

# American LaMancha Breeders Association 1st Quarter 2021 Newsletter

[www.lamanchas.org](http://www.lamanchas.org)



*All American Edition*

## *Congratulations All American Winners!!*



**SGCH Kastdemur's Vintage 5\*M  
B/O: Kastdemur's Dairy Goats  
ALBA All American Supreme Doe**



**\*B Jen-Mae-Ka Kids Heart Throb  
B: Megan Lawrence, Jen-Mae-Ka Kids O: Deb Macke, Raintree-Calico  
ALBA All American Supreme Buck**

See full story page 5

### *In this issue.....*

ALBA Committees	2- 4
All American Results	5-14
New Members	15
2021 Specialty Shows	15
Production App	16-17
Dam-Sire App	18-19
Total Performer App	20-21
Herd Recognition	22
Youth Corner	23
Youth Honor Roll App	24
Treasurer's Report	24
Scholarship App	25-27
Recipe Corner	28
ADGA National Show	28
President's Letter	29
Membership App/BOD Action	30

### **Upcoming Dates :**

- Apr 1 ~ Scholarship deadline
- Apr 10 ~ Production ,D-S & Total Performer Deadline
- May 5 ~ Deadline for 2nd quarter newsletter
- July 17-23 ADGA National Show, Louisville, KY
- August ~ ALBA Election

**Mission Statement: The American LaMancha club was organized for the purpose of promotion and development of the LaMancha breed. We aim to cooperate with all other organizations in**

**OFFICERS:**

**President:** Deb Macke (21)

N3690 Elmwood Rd.

Hawkins, WI 54530

Phone: 715-563-0052

[raintree.lamanchas@gmail.com](mailto:raintree.lamanchas@gmail.com)

[www.raintreedairygoats.com](http://www.raintreedairygoats.com)

**Vice-President:** Sharon Hittner (21)

21591 Juniper Rd.

Perris, CA 92510

Phone: 951-789-6873

[sghittner@wildblue.net](mailto:sghittner@wildblue.net)

[www.blumoonandalusians.com](http://www.blumoonandalusians.com)

**Secretary-Treasurer:** Pam Hogan (21)

650 Sardine Creek Rd.

Gold Hill, OR 97525

541-210-4779

[FeatherbrainedFarm@ccountry.net](mailto:FeatherbrainedFarm@ccountry.net)

[www.featherbrainedliteratelamanchas.weebly.com](http://www.featherbrainedliteratelamanchas.weebly.com)

**DIRECTORS:**

1) Abby Bunde (22)

7515 W. Platte River Dr.

Doniphan, NE 68832

Phone 402-744-2551

[bundea@hotmail.com](mailto:bundea@hotmail.com)

[www.plattevalleygoats.com](http://www.plattevalleygoats.com)

2) Kassie Dwyer (22)

242 Brighton Rd.

Athens, ME 04912

Phone 913-651-5254

[LoveMoo11@gmail.com](mailto:LoveMoo11@gmail.com)

[www.EdenFarm.weebly.com](http://www.EdenFarm.weebly.com)

3) Krista Myers (21)

5431 Evonne Ave

Santa Rosa, CA 95409

Phone: 530-227-2737

[kastdemurs@gmail.com](mailto:kastdemurs@gmail.com)

[www.kastdemurs.com](http://www.kastdemurs.com)

4) Lorene Toth (21)

513 Buckley Hwy

Union, CT 06076

Phone: 860-576-1797

[vltoth@att.net](mailto:vltoth@att.net)

---

## ALBA Committee Appointments

The American LaMancha Breeders Assn. is privileged to have many enthusiastic people working together to benefit the club and the breed. If you would like to contribute your time and knowledge to any of our committees, please contact the president. We value your input! Committee members must be current with membership dues.

**All-American Committee:**

**Chair:** Willow Olson, [meditation.chik@gmail.com](mailto:meditation.chik@gmail.com)

**Members:** Deb Macke, [raintree.lamancha@gmail.com](mailto:raintree.lamancha@gmail.com)

Krista Myers, [kastdemurs@gmail.com](mailto:kastdemurs@gmail.com)

Sharla Macke, [calicoacres@gmail.com](mailto:calicoacres@gmail.com)

*Committee responsible for receiving and preparing All American entries, contacts and lines up judges to judge All-American, prepares entries for judging and mails them to judges. Prepares a list of awards to be purchased by Awards Acquisitionist and sends list of winner to be printed on cer-*

*tificates by whomever is in charge of ALBA Certificate printer. Sends out results and awards to entrants, sends results by email to webmaster and newsletter editor. Submits photos and results to dairy goat publications. Works with committee members to suggest changes as needed to program and submits proposals to ALBA BOD. Submit Annual report to BOD in time for annual meeting in October and updates BOD throughout the year as needed or requested by BOD.*

**Awards/Youth Committee:**

**Chair:** Kassie Dwyer, [lovemoo11@gmail.com](mailto:lovemoo11@gmail.com)

**Members:** Pam Hogan, [FeatherbrainedFarm@ccountry.net](mailto:FeatherbrainedFarm@ccountry.net)

Deb Macke, [raintree.lamancha@gmail.com](mailto:raintree.lamancha@gmail.com)

*Committee coordinates the distribution of information, solicitation of nominations, selection of recipients and the awards presentations of present ALBA awards including: The Bob Webb Scholarship, Ray Engeman Scholarship and the American LaMancha Breeders Association Herd Achievement Award. Works as a committee to develop and present to the BOD and members new awards to support, recognize and honor the LaMancha breed and its breeders. Requests needed awards and certificates through the Awards Acquisitionist. Submit Annual report to BOD in time for annual meeting and updates BOD throughout the year as needed. This committee is also responsible for coordinating youth awards as needed with other committees.*

**Awards Acquisitionist & Display Chair:**

**Chair:** Deb Macke, [raintree.lamancha@gmail.com](mailto:raintree.lamancha@gmail.com)

*Person designated responsible for networking with standing committee Chairs to provide economical and appealing awards, in accordance with the annual ALBA Budget, for all ALBA deserving program participants. Submit Annual report to BOD in time for annual meeting, and updates BOD throughout the year as needed or requested by BOD.*

**Breed Standards Committee:**

**Chair:**

**Members:** Krista Myers, [kastdemurs@gmail.com](mailto:kastdemurs@gmail.com)

*Committee responsible for monitoring and working with ADGA on the current and future LaMancha breed standards. Duties include discussion of breed standard issues, possible change to breed standard, submitting polls for membership if called for and working directly with the ADGA Breed Standards committee. Submit Annual report to BOD in time for annual meeting,, and updates BOD throughout the year as needed or requested by BOD.*

**Communications Committee:**

**Newsletter Editor/Website Coordinator**

Deb Macke [raintree.lamancha@gmail.com](mailto:raintree.lamancha@gmail.com)

**Facebook Editor**

Lorene Toth, [vltoth@att.net](mailto:vltoth@att.net)

*Committee responsible for overseeing newsletter and website as well as communication to members which may include posting updates on social media formats. Submit Annual report to BOD in time for annual meeting , and updates BOD throughout the year as needed or requested by BOD.*

**Constitution & ByLaws:**

**Chair:** Deb Macke, [raintree.lamancha@gmail.com](mailto:raintree.lamancha@gmail.com)

**Members:** Pam Hogan, [FeatherbrainedFarm@ccountry.net](mailto:FeatherbrainedFarm@ccountry.net)

*Committee responsible for enforcing the ALBA constitution and bylaws. Duties include making sure C & BL is followed by officers, directors and members and working with members to make changes to C & BL when appropriate. Submit Annual report to BOD in time for annual meeting, and updates BOD throughout the year as needed or requested by BOD.*

**Fundraising/Raffle Committee:**

**Chair:**

**Members:** Pam Hogan, [FeatherbrainedFarm@ccountry.net](mailto:FeatherbrainedFarm@ccountry.net)

*Committee responsible for fundraising to support the ALBA and its business. Duties include the T-shirts, raffle, soliciting donations via whatever media route available, from breeders and companies, submitting donation information to newsletter and website for promotion, preparing items for display at Convention/National Show and with help from member volunteers, oversee the raffle, selling tickets and conducting the physical raffle at Convention. Will package and ship raffle items when necessary and prepare a statement of raffle winners for newsletter and website. Will develop additional fundraising possibilities throughout the year. Submit Annual report to BOD in time for annual meeting, and updates BOD throughout the year as needed or requested by BOD.*

**History Committee:****Chair:**

**Members:** Pam Hogan, [FeatherbrainedFarm@ccountry.net](mailto:FeatherbrainedFarm@ccountry.net)  
 Committee responsible for keeping a complete record of ALBA History. Duties include maintaining copies of past and present newsletters, photographs of historical value to the breed, newspaper clippings, AL BA program results and compiling scrapbooks that can be used at National Show and Convention. Submit Annual report to BOD in time for annual meeting,, and updates BOD throughout the year as needed or requested by BOD

**Nominations Committee:**

**Chair:** Abby Bunde, [bundea@hotmail.com](mailto:bundea@hotmail.com)

**Members:** Deb Macke, [raintree.lamancha@gmail.com](mailto:raintree.lamancha@gmail.com)  
 Pam Hogan, [FeatherbrainedFarm@ccountry.net](mailto:FeatherbrainedFarm@ccountry.net)  
 Committee responsible for procuring candidates to run for officers and BOD. Duties include promoting open positions and upcoming elections, providing ballot information to the newsletter editor to be posted online for voting as spelled out in the C & BL's, receiving voting results and verifying membership status, tallying voting results, notifying candidates of results and announcing results to the membership. Submit annual report to BOD in time for annual meeting, and updates BOD throughout the year as needed or requested by BOD.

**Production Committee:**

**Chair:** Deb Macke, [raintree.lamancha@gmail.com](mailto:raintree.lamancha@gmail.com)

**Members:** Pam Hogan, [FeatherbrainedFarm@ccountry.net](mailto:FeatherbrainedFarm@ccountry.net)  
 Krista Myers, [kastdemurs@gmail.com](mailto:kastdemurs@gmail.com)  
 Abby Bunde, [bundea@hotmail.com](mailto:bundea@hotmail.com)  
 Committee responsible for overseeing and supervising the ALBA production and dam-sire award programs. Duties include promoting and receiving entries, verifying that entries qualify for said production awards, preparing a list of awards and submitting results to newsletter editor, webmaster, and dairy goat publications in a timely fashion. Also responsible for receiving entries for Youth Production Honor roll and sending out awards as well as monitoring list of Breed Leader does owned by ALBA members and ordering and sending out Production medals to those recipients with appropriate certificates. Chair maintains contact with committee members throughout the year to discuss program and recommend changes as needed to the BOD for approval. Submit Annual report to BOD in time for annual meeting,, and updates BOD throughout the year as needed or requested by BOD.

**Specialty Committee:**

**Chair:** Lorene Toth, [vltoth@att.net](mailto:vltoth@att.net)

**Members:** Pam Hogan, [FeatherbrainedFarm@ccountry.net](mailto:FeatherbrainedFarm@ccountry.net)  
 Deb Macke, [raintree.lamancha@gmail.com](mailto:raintree.lamancha@gmail.com)  
 Committee responsible for overseeing and administering ALBA Specialty Shows. Duties include promoting the program, receiving applications and verifying shows fitness to hold a specialty, preparing a list of awards to be ordered by awards acquisition designed, preparing list of certificates to be printed by ALBA printer possessor, packaging and shipping entire specialty program awards and certificates as well as any additional correspondence with local specialty chairs, receiving specialty results and preparing photos and results for submission to newsletter editor and webmaster, keeping track of timeline for results and submitting request for payment refunds to S/T. Chair will be in contact with committee members to choose approved shows and for discussion of changes to program to submit to BOD for approval. Submit Annual report to BOD in time for annual meeting, and updates BOD throughout the year as needed or requested by BOD.

**Newsletter is published quarterly:**

1st Q (Feb, March, April) on Feb 5

2nd Q (May, June, July) on May 5

3rd Q (Aug, Sept, Oct) on Aug 5

4th Q (Nov, Dec, Jan) on Nov 5

Deadlines for submissions are the 1st of the month in which they are published.

**The ALBA newsletter will be sent out via email to all members unless member does not have an email address. We have also added a Members Only link on the website where the newsletter can be downloaded with a password which is also sent by email with your newsletter. PLEASE KEEP YOUR EMAIL CURRENT WITH THE CLUB!!**

**ALBA membership runs Jan 1 through Dec 31**

**We need YOU!!!**



**to volunteer to serve on committees!!!!**



*2020 All American Results*

*Class 1: Junior Kid ~ 6 entries*

*All American*



**Kastdemur's V Nirvana**  
**B/O: Krista Myers, Kastdemur's Dairy Goats**

*Reserve All American*



**Jen-Mae-Ka Kids Elixir**  
**B: Megan Lawrence, Jen-Mae-Ka Kids**  
**O: Deb Macke, Raintree-Calico**

*Class 2: Intermediate Kid ~ 10 entries*

*All American*



**Kastdemur's Vixen**  
**B/O: Krista Myers, Kastdemur's Dairy Goats**

*Reserve All American*



**Kastdemur's Va Va Voom**  
**B/O: Krista Myers, Kastdemur's Dairy Goats**

*Class 3: Senior Kid ~ 7 entries*

*All American*



**Kastdemur's Poker Face**  
**B/O: Krista Myers, Kastdemur's Dairy Goats**

*Reserve All American*



**Vineyard View Raspberry Beret**  
**B/O: Scott Bice, Vineyard View Dairy Goats**



*2020 All American Results cont.*

*Class 4: Junior Yearling ~ 2 entries*

*All American*



**Raintree Sin's Mimosa**  
B/O: Deb Macke, Raintree-Calico



**Raintree Q Martini**  
B: Deb Macke, Raintree-Calico O: James Nagel, Calico Fields  
**"Youth"**

*Class 4: Senior Yearlings ~ 13 entries*

*All American*

*Reserve All American*



**Kastdemur's Vercelli**  
B/O: Krista Myers, Kastdemur's Dairy Goats



**Kastdemur's Belize**  
B/O: Krista Myers, Kastdemur's Dairy Goats

*Class 6: Yearling Milkers ~ 4 entries*

*All American*

*Reserve All American*



**Kastdemur's Vanity Fair**  
B/O: Krista Myers, Kastdemur's Dairy Goats



**Vineyard View Hoku Caldera**  
B/O: Scott Bice, Vineyard View Dairy Goats

**2020 All American Results cont.**

*Class 7: Two Year Olds ~ 7entries*

*All American (tie)*



**Vineyard View Vicco Ginevra**  
B/O: Scott Bice, Vineyard View



**Kastdemur's Mambo #5**  
B/O: Krista Myers, Kastdemur's



*Reserve All American*



**Love Acres Two Dollar Pistol**  
B/O: Tania Love, Love Acres



DEB & SHARLA MACKE  
JAMES, MICHAEL & SAMANTHA

WEBSITE:  
[www.raintreedairygoats.com](http://www.raintreedairygoats.com)

EMAIL:  
[raintree.lamancha@gmail.com](mailto:raintree.lamancha@gmail.com)

715-563-0052

N3690 Elmwood Rd. Hawkins, WI 54530

*Raintree-Calico*  
DAIRY GOATS

**Cordle Farm LaManchas**  
1905 West Grab Creek Rd.  
Dickson, TN 37055  
[Sara.Cordle72@gmail.com](mailto:Sara.Cordle72@gmail.com)  
615-587-9426

**Jen-Mae-Ka Kids**  
Lamancha & Saanen Dairy Goats

34515 191st Street | Leavenworth, Kansas 66048

(913) 306-5285 (Megan)  
(913) 306-5182 (Jennifer)

ADGA Lamancha,  
Saanen, & Nubian  
Dairy Goats

[tbarcfarm.weebly.com](http://tbarcfarm.weebly.com)  
Livingston, TX

**T BAR C FARM**  
Travis & Cheryl Lloyd

936-433-9681  
[Tbarcfarm@yahoo.com](mailto:Tbarcfarm@yahoo.com)

Goat Milk Products





*2020 All American Results cont.*

*Class 8: Three Year Olds ~ 5 entries*

*All American*



**SGCH Kastdemur's Vera Wang**  
B/O: Krista Myers, Kastdemur's

*Reserve All American*



**Platte Valley Juliet 2\*M**  
B: Platte Valley Goats O: Sharla Macke, Raintree-Calico

*Class 9: Four Year Olds ~3 entries*

*All American*



**GCH Vineyard View Kauai Ginny**  
B/O: Scott Bice, Vineyard View Dairy Goats

*Reserve All American*



**SGCH Rustic Wood's JH Infinity**  
B/O: Nichole Nadeau, Rustic Woods

*Class 10: 5 & over ~ 5 entries*

*All American*

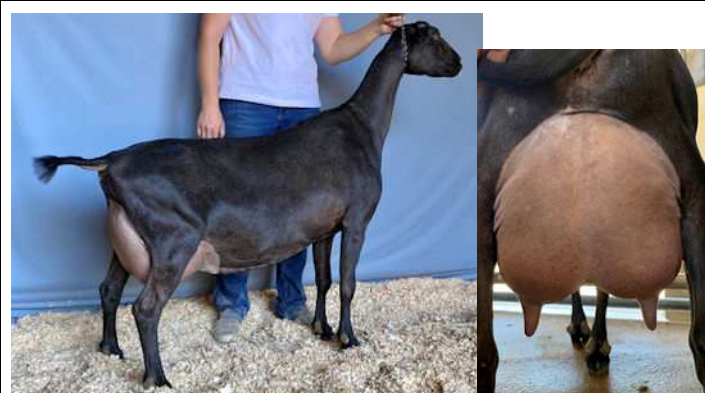

**GCH Kastdemur's Vintage 5\*M**  
B/O: Krista Myers, Kastdemur's

**\*\*All American Supreme Champion Doe\*\***

*Reserve All American*



**SGCH Kastdemur's Bora Bora 5\*M**  
B/O: Krista Myers, Kastdemur's



*2020 All American Results cont.*

*Class 11a: Junior Buck Kids born after 3/1/20 ~ 4 entries*

*All American*

*Reserve All American*



**\*B Kastdemur's Louis Vuitton**  
B/O: Krista Myers, Kastdemur's



**Platte Valley VTO Jukebox Hero**  
B/O: Abby Bunde, Platte Valley Goats

*Class 11b: Senior Buck Kids born 12/11/19 to 2/28/20 ~ 2 entries*

*All American*

*Reserve All American*



**Jen-Mae-Ka Kids Gambling Man**  
B: Megan Lawrence, Jen-Mae-Ka Kids  
O: Nichole Nadeau, Rustic Woods



**Olentangy Hoku Kilauea**  
B: Olentangy  
O: Nichole Nadeau, Rustic Woods

*Class 12: Yearling Bucks ~ 2 entries*

*All American*

*Reserve All American*



**B: Megan Lawrence, Jen-Mae-Ka Kids**  
**O: Deb Macke, Raintree-Calico**  
**\*\*All American Supreme Champion Buck\*\***



**Two Trees Crimson Gold**  
B/O: Allison Ode, Two Trees

*2020 All American Results cont.*

*Class 13: 2 year old bucks ~ 1 entry*

*All American*



**\*B Barnowl Quong**

**B: Barnowl Dairy Goats O: Deb Macke, Raintree-Calico**

*Class 18: Recorded Grade Senior Kid ~ 1 entry*

*All American*



**Rose Red Give My Love to Rose**

**B/O: Kassie Dwyer, Eden Farm**

*Class 19: Rec. Grade Senior Yearlings ~ 2 entries*

*All American*



**M\*L Legacy Nalla Rae**

**B: M\*L Legacy**

**O: Sharla Macke, Raintree-Calico**

**\*\*Recorded Grade Junior Grand Champion\*\***

*Reserve All American*



**Rose Red CS oonagh**

**B/O: Kassie Dwyer, Eden Farm**



*2020 All American Results cont.*

*Class 20: Recorded Grade Milking Yearlings ~ 1 entry*

*All American*



**Vineyard View Solar Flare**  
B/O: Scott Bice, Vineyard View Dairy Goats  
**\*\*Recorded Grade Senior Grand Champion Doe\*\***

*Class 21: Recorded Grade 2 year olds ~ 1 entry*

*All American*



**Rose Red CD AppleJack**  
B/O: Kassie Dwyer, Eden Farm

*Class 23: Recorded Grade 3 year olds ~ 1 entry*

*All American*



**Two Trees Bright Buttercup**  
B/O: Allison Ode, Two Trees  
**\*\*Recorded Grade Senior Grand Champion ~ Youth\*\***

**2020 All American Results cont.**

**Class 24: Recorded Grade 5 & over ` 1 entry**

**All American**



**4JB RRF/Choca's Deliah 1\*M**

**B: 4JB**

**O: Sharla Macke, Calico-Acres**

**Class 25: Dairy herd ~ 2 entries**

**All American**



**Kastdemur's Dairy Goats**

**O: Krista Myers**

**Reserve All American**



**Vineyard View Dairy Goats**

**O: Scott Bice**

**Class 26: Junior Get of Sire ~ 2 entries**

**All American**



**Get of CH Jen-Mae-Ka Kids Hero**

**O: Nichole Nadeau, Rustic Woods**

**Reserve All American**



**Get of Nun-Uddr-Dan LSP Maverick**

**O: Cheryl Lloyd, T Bar C Farm**



*2020 All American Results cont.*

*Class 28: Dam & Daughter ~ 1 entry*

*All American*



**SGCH Kastdemur's Vera Wang/Kastdemur's Vanity Fair  
B/O: Krista Myers, Kastdemur's**

*Youth Champions*

*Champion Junior Doe ~ Younger Youth*



**Calico-Lane FP Jasmine  
B: Michael Nagel, Calico Lane  
O: Samantha Nagel, Calico Patch**

*Champion Junior Doe ~ Older Youth*



**Lucky\*Star's Jax's Mai Tai  
B: Lucky\*Star Farm  
O: Michael Nagel, Calico Lane**

*Champion Senior Doe ~ Older Youth*



**Calico Fields Win Rue 1\*M  
B/O: James Nagel, Calico Fields**

**2020 All American Results cont.**

*Youth Champions con't.*

*Youth Champions ~ Recorded Grade*

*Champion Recorded Grade Senior Doe*



**Two Trees Bright Buttercup**  
B/O: Allison Ode, Two Trees Dairy Goats

*Open Champions ~ Recorded Grade*

*Champion Recorded Grade Junior Doe*



**M\*L Legacy Nalla Rae**  
B: M\*L Legacy  
O: Sharla Macke, Calico-Acres

*Champion Recorded Grade Senior Doe*



**Vineyard View Solar Flare**  
B/O: Scott Bice, Vineyard View

**Argonne's Dairy Goats**  
ADGA Plus registered

Audrey Greenwood  
760-330-1672  
Fallbrook, Ca

Find us on Facebook, Instagram, or at  
[www.argonnesdairygoats.com](http://www.argonnesdairygoats.com)

*Platte Valley Goats*  
**LaManchas**

**The Bunde Family**  
Doniphan, NE 68832  
402-744-2551

[bunde.a@hotmail.com](mailto:bunde.a@hotmail.com)    [www.plattevalleygoats.com](http://www.plattevalleygoats.com)





### *Welcome New ALBA Members!*

*Katie Lloyd  
J Bar C  
Livingston, TX*

*Amber Goodwin  
Blaisdells  
Sparta, TN*

*Lila Blessinger  
Little Bit of Color Ranch  
Bennett, CO*

*Joseph Lashley  
LA.MAC, Las Perlas  
LaGrange, GA*

*Kayla Blessinger  
Little Bit of Color Ranch  
Bennett, CO*

*Calie Bloomfield  
Bloomfield Acres  
Gaithersburg, MD*

*Emmah Corson  
Lucky Wish  
Cornville, ME*

*Will Keech  
Keech Farms  
Danbury, NE*

*Elizabeth Fulgham  
Forked Oak Farm  
Doniphan, MO*

*Dawn Perdomo  
C Faithfulness  
Brooksville, FL*

*Willow & Sage Olson  
Muse & Meditation  
Hawkins, WJ*

### 2021 Specialty Shows

**District 1: Heart of Maine Dairy Goat Assn**  
Farmington, ME 09/25/21  
Judge: Ryan Blatchley

**District 2: PA Dairy Goat Assn**  
Centre Hall, PA 06/19/21  
Judge: Lynn Fleming

**District 4: MN Dairy Goat Assn.**  
Sauk Centre, MN 05/29-30/21  
Judge: Joseph Larson

**District 5: NE Dairy Goat Assn.**  
Syracuse, NE 08/07/21  
Judge: Karen Smith

**District 6: South Central TX Dairy Goat Assn.**  
Brenham, TX 05/22/21  
Judge: Todd Biddle

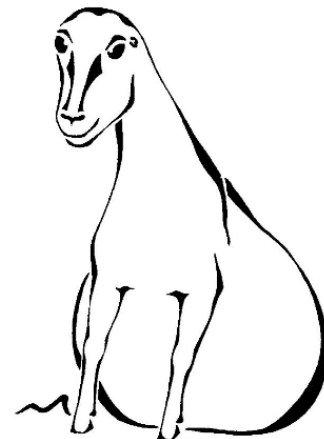

Following forms are for info only.....both program are online only.....please use links on home page of website

AmericanLaManchaBreeders Association

-ProductionAwardNominationForm

ONLINE ENTRIES ONLY

1) Please attach a copy of the DHIR INDIVIDUAL DOE PAGE for lactation completed by March 15th of the current year for each nominated doe. These are the only lactation records that will be accepted as proof. **Owner-Sampler Advanced records will be accepted for production awards. They must be accompanied by the following: Copy of proof of verification test; copy of proof of tester certification from DRPC; and proof of minimum of 8 tests per year. All Owner-Sampler Advanced records will be identified with an asterisk (\*) on both the website and in publications.**

2) These awards are open to Purebreds, Americans, Experimentals and Grades owned by members of the American LaMancha Club. Recorded Grades animals must meet the ADGA breed standard for LaManchas.

3) All youth entering the production contest with qualifying does will receive a separate youth award for participation.

4) Check box next to qualifying description below. Complete form and mail or email with photocopies, together with appropriate fees to chairman listed below. DEADLINE FOR ENTRIES TO BE RECEIVED IS APRIL 10TH of CURRENT YEAR

5) An ALBA member must be the current owner of the animal whose records are being submitted. The Production program is open to all ALBA members in good standing, (dues current). Non-members may join ALBA concurrently, providing that the \$15.00 annual membership fee is also enclosed. All payments must be included with entry forms. Membership must be paid by the time the entries are submitted and will be for the current year. **NOTE: you may nominate a doe/buck for Diamond Sire/Dam award if you don't own the buck/doe BUT own all of his/her qualifying offspring.**

6) Each year the pictures of production winners are submitted to the newsletter and website, and other dairy goat publications.. **If you are interested in having your doe's picture published please attach your photos to your online entry.** Photos are NOT required to enter and if you do not attach one, it will be assumed that you do not want a picture published. Hard copy photos will not be accepted as all publications now require electronic photos and scanned photos do not reproduce as well. Photos must be of the animal in milk...no junior doe photos accepted.

**PRODUCTION AWARDS: Check box in front of the award you are applying for.**

**PINK DIAMOND EARRING AWARD** Permanent Champion (ADGA CH, GCH, SGCH) or Master Champion (AGS MCH) – producing 3,500 lbs of milk OR 140 lbs of fat OR 112# of protein in 305 days or less

**DIAMOND EARRING AWARD** At least 3,500 lbs of milk, OR 140# of butterfat or #112# of protein in 305 days or less

**PLATINUM EARRING AWARD** Permanent Champion (ADGA CH, GCH, SGCH) or Master Champion (AGS MCH) – producing 3000 lbs of milk or 120 lbs of butterfat or 96 lbs of protein in 305 days or less

**GOLD EARRING AWARD** At least 3,000 lbs of milk OR 120 lbs of butterfat or 96# protein in 305 days or less

**SILVER EARRING AWARD** 2,500 to 2,999 lbs of milk OR 100 lbs of butterfat or 80# protein in 305 days or less

**COPPER EARRING AWARD** A first freshener producing (must be under 2 years at time of freshening) producing at last 2200 lbs. of milk OR 88 lbs of butterfat or 70 lbs of protein in 305 days or less.

**LIFETIME AWARD** 10,000 lbs of milk and 400 lbs of butterfat or 320# protein in any number of lactations

**LIFETIME BRONZE AWARD** 12,500 lbs of milk, 500 lbs of butterfat or 400# protein in any number of lactations

**LIFETIME SILVER AWARD** 15,000 lbs of milk, 600 lbs of butterfat or 480# protein in any number of lactations

**LIFETIME GOLD AWARD** 20,000 lbs of milk, 800 lbs of butterfat or 640# of protein in any number of lactations

**LIFETIME DIAMOND AWARD** 25,000 lbs of milk, 1000# of butterfat or 800# of protein in any number of lactations

**LIFETIME PLATINUM AWARD** 30,000 lbs of milk, 1200# of butterfat or 960# of protein in any number of lactations

**GRAND AWARD** Any doe over the age of 6 at completion of record milking 2,500 lbs milk or more (305 days or less)



**OPAL EARRING AWARD** Any doe receiving 22 points on a One-Day Milk Test. Please include copy of results..

**EXTENDED LACTATION BRONZE AWARD** at least 4000# of milk in 400-499 days in milk

**EXTENDED LACTATION SILVER AWARD** at least 5000# of milk in 500-599 days in milk

**EXTENDED LACTATION GOLD AWARD** at least 6000# of milk in 600 or more days in milk

**DIAMOND SIRE AWARD** Diamond Sire has 3 or more daughters qualifying for any of the production awards listed above. List daughters' names and registration numbers:

1) Daughter Name & Registration # \_\_\_\_\_

2) Daughter Name & Registration # \_\_\_\_\_

3) Daughter Name & Registration # \_\_\_\_\_

**DIAMOND DAM AWARD** Diamond Dam has 3 or more daughters qualifying for any of the production awards listed above. List daughters' names and registration numbers:

1) Daughter Name & Registration # \_\_\_\_\_

2) Daughter Name & Registration # \_\_\_\_\_

3) Daughter Name & Registration # \_\_\_\_\_

**CHECK HERE IF YOUTH ENTRY**

Name of animal nominated: \_\_\_\_\_

Registration number \_\_\_\_\_ Birthdate \_\_\_\_\_

Sire: \_\_\_\_\_

Dam: \_\_\_\_\_

Breeder: \_\_\_\_\_

Owner: \_\_\_\_\_

Owner address: \_\_\_\_\_

City \_\_\_\_\_ State \_\_\_\_\_ Zip \_\_\_\_\_ Phone number \_\_\_\_\_

E-mail Address \_\_\_\_\_

Entry Fees: \$3.00 per animal, per category \$ \_\_\_\_\_

Total fees enclosed \$ \_\_\_\_\_

**This entry form is for information ONLY. Entries are online. Please attach all pertinent DHI record proof and photos and pay entry fees through Paypal online.**

Following forms are for info only.....both program are online only.....please use links on home page of website

**American LaMancha Breeders Association**  
**Dam/Sire Recognition Award Nomination Form**

ONLINE ENTRIES ONLY

Deadline April 10 of current  
year

- 1) Please send a copy of the DHIR INDIVIDUAL DOE PAGE for lactation completed by March 15th of the current year for each nominated doe. These are the only lactation records that will be accepted as proof. **Owner-Sampler Advanced records will be accepted for production awards. They must be accompanied by the following: Copy of proof of verification test; copy of proof of tester certification from DRPC; and proof of minimum of 8 tests per year. All Owner-Sampler Advanced records will be identified with an asterisk (\*) on both the website and in publications.**
- 2) Please send a copy of your ADGA LINEAR APPRAISAL SCORE SHEET for these awards. This must be included for these awards. Animals must have been appraised in the year preceding nomination (2019 nominations must have been appraised in 2018).
- 3) These awards are open to Purebreds, Americans, Experimentals and Grades owned by members of the American LaMancha Breeders Association. Recorded Grades animals must meet the ADGA breed standard for LaManchas. Entries that do not meet one of these requirements will be returned.
- 4) All youth entering the production contest with qualifying does will receive a separate youth award for participation.
- 5) Check box next to qualifying description below. Complete form online with photocopies by April 10 of current year. Attach DHI records and photos to your entry.
- 6) An ALBA member must be the current owner of the animal whose records are being submitted. The Production program is open to all ALBA members in good standing, (dues current). Non-members may join ALBA concurrently, providing that the \$15.00 annual membership fee is also enclosed. All payments must be included with entry forms. Membership must be paid by the time the entries are submitted and will be for the current year. NOTE: you may nominate a doe/buck for one of the dam/sire awards if you don't own them but one ALL of the qualifying offspring.
- 7) Each year the pictures of dam-sire winners are submitted to the ALBA newsletter and website and other dairy goat publications. **If you are interested in having your doe's picture published please attach your photos to your entry.** Pictures are NOT required to enter and if you do not send one, it will be assumed that you do not want a picture published. Hard copy photos will not be accepted as all publications now require electronic photos and scanned photos do not reproduce as well. Photos must be of the animal in milk...no junior doe photos accepted except for garnet bracelet award.

**DAM / SIRE AWARDS: Check box in front of the award you are applying for.**

**RUBY BRACELET AWARD:** Presented to a doe/buck who has daughters/sons that qualify in any one of the following categories:

A) Is the dam/sire of 3 does producing the following: (may be a combination of levels) Age

1: At least 2,100# milk, and/or 84 pounds butterfat, and/or 70 pounds protein Age 2:

At least 2,300# milk, and/or 92 pounds butterfat, and/or 76 pounds protein Age 3-5:

At least 2,500# milk, and/or 100 pounds butterfat, and/or 80 pounds protein

A daughter of any age receiving a score of 22 points or more on an official ADGA One Day Star Test (Milking competition).

Must have verification from ADGA of this score as well as it being reached in the current year.

B) Has 3 daughters/sons with a final LA score of at least the following scores:

85 or above as a yearling

87 or above as a two-year old

89 or above as a three year old or older

All dtrs, must score a V or E in both General Appearance and Mammary. All sons must score V or E in General Appearance

C) Has 3 Permanent Champion Daughters/Sons.

List names and registration numbers of daughters/sons:

1) Daughter/Son Name & Registration # \_\_\_\_\_

2) Daughter/Son Name & Registration # \_\_\_\_\_

3) Daughter/Son Name & Registration # \_\_\_\_\_



**EMERALD BRACELET AWARD:** Presented to a doe/buck who has daughters/sons that qualify in 2 of the above categories: either A and B or A and C

List names and registration numbers of daughters/sons:

1) Daughter/Son Name & Registration # \_\_\_\_\_

2) Daughter/Son Name & Registration # \_\_\_\_\_

3) Daughter/Son Name & Registration # \_\_\_\_\_

**SAPPHIRE BRACELET AWARD:** Presented to a doe/buck who has daughters/sons that qualify in all 3 of the above categories.

List names and registration numbers of daughters/sons:

1) Daughter/Son Name & Registration # \_\_\_\_\_

2) Daughter/Son Name & Registration # \_\_\_\_\_

3) Daughter/Son Name & Registration # \_\_\_\_\_

**LINEAR APPRAISAL MERIT AWARD: Check box in front of the award you are applying for.**

**PEARL BRACELET AWARD:** For does or bucks that have a final score of 90

**JADE BRACELET AWARD:** For does or bucks that have a final score of 91 or 92

**TOPAZ BRACELET AWARD:** For does or bucks that have a final score of 93 or higher

**AMETHYST BRACELET AWARD:** For does or bucks that have a final **permanent score** of 90 or higher--can be earned only once

**GARNET BRACELET AWARD:** For doe or buck kids that are young stock appraised Ec (EcEcEc)

Name of animal nominated: \_\_\_\_\_

Registration number \_\_\_\_\_ Birthdate \_\_\_\_\_

Sire: \_\_\_\_\_

Dam: \_\_\_\_\_

Breeder: \_\_\_\_\_

Owner: \_\_\_\_\_

Owner address: \_\_\_\_\_ City \_\_\_\_\_

State \_\_\_\_\_ Zip \_\_\_\_\_ Phone number \_\_\_\_\_ E-mail Address \_\_\_\_\_

Entry Fees: \$3.00 animal, per category

\$ \_\_\_\_\_

Total fees enclosed

\$ \_\_\_\_\_

**CHECK HERE IF YOUTH ENTRY**

**Please submit all entries online no later than April 10. Please attach DHI record sheet and photos to your entry. Submit all fees via Paypal link provided.**

**Form below is informational only ~ please apply online**

## **American LaMancha Breeders Association**

### **Total Performer Award**

(Applications are due April 10 of program year)

**ONLINE ENTRIES ONLY ~ PLEASE USE LINKS ON HOME PAGE OF WEBSITE TO ENTER**

**PURPOSE OF AWARD:** To recognize highly deserving animals that have excelled in the areas of Linear Appraisal, Show and Production.

#### **REQUIREMENTS:**

##### **Total Performer Award:**

- 1) Doe must be a permanent champion (SGCH, GCH, CH)
- 2) Doe must have appraised 90 at some time in their life
- 3) Doe must have met minimum production requirements of at least 3000#M, 120#F and 96# protein

**NOTE:** Requirements do not have to be met in the same year as long as documentation is submitted.

##### **Total Performer Dam:**

- 1) Doe must have 3 daughters that have met above requirements for Total Performer Award

**NOTE:** Daughters do not have to have all met requirements in the same years

##### **Total Performer Sire:**

- 1) Sire must have 3 daughters that have met above requirement for Total Performer Award

**NOTE:** Daughters do not have to have all met requirements in the same years.

#### **DOCUMENTATION FOR ABOVE AWARDS:**

- 1) Copy of registration paper(s) showing Champion status
- 2) Copy of linear appraisal sheet(s) showing score
- 3) Copy of DHIR individual doe sheet(s) showing doe has met minimum production requirements
- 4) Photo of the nominated animal

**Cost to enter: \$5.00 per entry ~ please use Paypal link on website**



NAME OF NOMINATED ANIMAL: \_\_\_\_\_

REGISTRATION # \_\_\_\_\_ DOB: \_\_\_\_\_

SIRE: \_\_\_\_\_ REG. # \_\_\_\_\_

DAM: \_\_\_\_\_ REG. # \_\_\_\_\_

BREEDER: \_\_\_\_\_

OWNER: \_\_\_\_\_

OWNER ADDRESS: \_\_\_\_\_

CITY: \_\_\_\_\_ STATE: \_\_\_\_\_ ZIP: \_\_\_\_\_ PHONE: \_\_\_\_\_

EMAIL: \_\_\_\_\_

TOTAL PERFORMER AWARD

TOTAL PERFORMER DAM

TOTAL PERFORMER SIRE

If applying for Total Performer Dam or Sire, please list eligible daughters below and include documentation of their eligibility

DAUGHTER 1 NAME: \_\_\_\_\_

REGISTRATION #: \_\_\_\_\_ DOB: \_\_\_\_\_

SIRE: \_\_\_\_\_ REG. # \_\_\_\_\_

DAM: \_\_\_\_\_ REG. # \_\_\_\_\_

DAUGHTER 2 NAME: \_\_\_\_\_

REGISTRATION #: \_\_\_\_\_ DOB: \_\_\_\_\_

SIRE: \_\_\_\_\_ REG. # \_\_\_\_\_

DAM: \_\_\_\_\_ REG. # \_\_\_\_\_

DAUGHTER 2 NAME: \_\_\_\_\_

REGISTRATION #: \_\_\_\_\_ DOB: \_\_\_\_\_

SIRE: \_\_\_\_\_ REG. # \_\_\_\_\_

DAM: \_\_\_\_\_ REG. # \_\_\_\_\_

Entry fees: \$5.00 each ~ please use Paypal link on website

## ALBA Herd Recognition Award

Criteria	Points Possible
A herd that has had a profound and positive impact on the advancement of the LaMancha breed. These foundation herds would have played a key role in advancement of the LaMancha breed in production, type and show. Evidence of positive impact witnessed through their lines being found in multiple generations of progeny, resulting in SG animals, Top Ten Awards, consistently improving LA scores, All-American Awards, National Show Awards, Elite and permanent GCH designations. A herd that has been able to reproduce positive traits in many other herds as evidenced over multiple generations, thereby improving LaManchas nationwide. The committee is to take into consideration not only accomplishments of the herd being considered for the award, but progeny of this herd's animals, this being the real indicator of the herd's ability to reproduce its positive traits and improvements, ultimately advancing the breed as a whole.	60
Participated in Linear Appraisal and DHI to guide the direction of the breeding program (if available at the time; if not other available documentation can be used, i.e. published articles, etc)	10
Shown a willingness to help others, educate the public in regard to dairy goats and dairy goat products, and maintained a well-cared for and healthy herd. A breeder whole vision, hard work and dedication not only set their herd apart from the rest, but improved the LaMancha breed a whole.	30

1. Herds being nominated for the ALBA Herd Recognition Award will be evaluated according to the above criteria and point system.
2. Each member of the ALBA can nominate one herd for the Herd Recognition Award by email or regular mail sent to the Awards Committee chair or a member of the Awards committee.
3. The Awards Committee will designate points for each nominee for the award.
4. The ALBA Herd Recognition Award will be awarded at the ADGA National Show or the ADGA National Convention.
5. The award will be a plaque and a tribute board will be created by the Awards Committee with input from the winner. This will be displayed at the ADGA Convention and National Show the year following the presentation of the award. An article spotlighting the winning herd will be submitted to United Caprine News and Dairy Goat Journal and included in the club newsletter and on the website.
6. The winning herd will receive lifetime membership in the ALBA.
7. One herd will be chosen each year, which is a lifetime award.
8. Nominees not chosen can be nominated again in later years.

**ALBA Herd Recognition Award 2021**

**Nominee** \_\_\_\_\_

**Please give a brief description why:**

\_\_\_\_\_

\_\_\_\_\_

\_\_\_\_\_

\_\_\_\_\_

**ALBA Member Nominating above breeder** \_\_\_\_\_

One entry per ALBA member. Please submit by June 15<sup>th</sup> to Kassie Dwyer, Award Chair, 242 Brighton Rd., Athens, ME 04912 [LoveMoo11@gmail.com](mailto:LoveMoo11@gmail.com) or any other member of the Award Committee (Pam Hogan, Deb Macke)



# The Youth Corner

*Congratulations to the following youth who had does recognized by ADGA and ALBA as Youth Honor Roll does for their 2020 records. (Milk=3000# OR Fat=100# OR Protein =80#)*

*James Nagel, Calico Fields, Hawkins, WI*

*Calico Fields Win Rue 1\*M L1716690P*

*4-10 305 4031 140 122*



*Breezy Way Prince Gabriella 3\*M L1891246*

*3-00 276 2945 102 97*

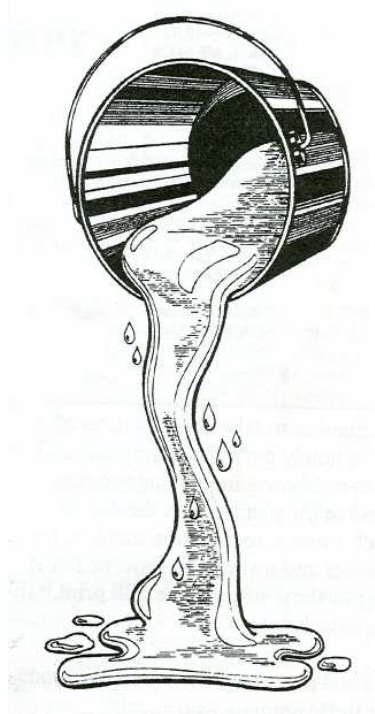

*Happy Valentine's Day*

**No we didn't cut them off,**



**They're born that way!**

**AMERICAN LAMANCHA BREEDERS ASSOCIATION  
DOE HONOR ROLL APPLICATION  
YOUTH PRODUCTION TESTING**

Name: \_\_\_\_\_ Age: \_\_\_\_ ADGA ID#: \_\_\_\_\_

Address: \_\_\_\_\_  
Street

\_\_\_\_\_ City State Zip

Phone: \_\_\_\_\_ E-Mail: \_\_\_\_\_

DHIA Herd Code#: \_\_\_\_\_ Test Plan Type: \_\_\_\_\_

Was a Verification Test performed during the qualifying lactation? Yes No

Doe's Name: \_\_\_\_\_ Registration #: \_\_\_\_\_

Breeder's Name: \_\_\_\_\_

Doe's Age at Kidding: \_\_\_\_ years \_\_\_\_ months Length of Lactation: \_\_\_\_ days

**Pounds Milk** \_\_\_\_\_ **Butterfat** \_\_\_\_\_ **lbs/** \_\_\_\_\_ **% Protein** \_\_\_\_\_ **lbs/** \_\_\_\_\_ **%**  
(must be 3000 lbs or greater) (must be 100 lbs or greater) (must be 90 lbs or greater)

Remember to include a copy of the doe sheet from the records center. In order to be eligible for recognition by the American LaMancha Breeders Association, youth must first submit record to ADGA for recognition in the ADGA Youth Honor Roll program.

Please include a copy of the ADGA News and Events where your doe is recognized or list what issue the information is published in.

Send all applications to Deb Macke, N3690 Elmwood Rd., Hawkins, WI 54530

Youth will be recognized in the fall of the year with a certificate, .medal of achievement and listed on the ALBA website. Each youth recognized will receive a free youth membership for the following year.

**ALC Treasurer's Report**

Submitted by Pam Hogan ~ ALBA Secretary-Treasurer

**Balances as of February 14, 2021**

Checking Account \$1866.59

PayPal Account \$4086.62

Total in all accounts: \$5953.21



# Scholarship Application



## Bob Webb-Ray Engeman Memorial Youth Scholarship (High School Student) \$300.00 Award

The Board of Directors, acting on behalf of the American LaMancha Breeders Assn., has authorized a \$300 Bob Webb-Ray Engeman Memorial Youth Scholarship to a qualifying high school student. This scholarship was established to encourage & assist students with furthering their education at an accredited university/college. The \$300 stipend may be used to pay for related educational expenses, including those necessary for application or preparation. Awards will be based on the following criteria:

- ✓ Must currently maintain either a Regular or Youth Membership with the ADGA (American Dairy Goat Association) **and** the American LaMancha Breeders Assn. Preference given to youth who have been ALBA members for an extended time and/or have served as an ALBA Youth director.
- ✓ Must have an overall GPA of 3.25 or higher (verification of cumulative GPA must be provided).
- ✓ All applicants must provide proof of enrollment at an accredited university/college starting in fall 2021.
- ✓ All applicants must complete dairy goat related requirements listed on page 3 of this application.
- ✓ All applications must be e-mailed to [LoveMool1@gmail.com](mailto:LoveMool1@gmail.com) preferably in .pdf format no later than April 1, 2021. Applications must include all supporting documentation including college acceptance and high school transcript.

NAME \_\_\_\_\_ PHONE \_\_\_\_\_

HOME ADDRESS \_\_\_\_\_

DATE OF BIRTH \_\_\_\_\_

NAME OF UNIVERSITY/COLLEGE \_\_\_\_\_

ADDRESS OF UNIVERSITY/COLLEGE (listed above) \_\_\_\_\_

INTENDED MAJOR OR AREA OF INTEREST \_\_\_\_\_

ADGA ID # \_\_\_\_\_ # OF LAMANCHAS OWNED BY YOU \_\_\_\_\_

CURRENT ALBA MEMBER? Yes NO CURRENT ALBA YOUTH DIRECTOR? Yes No

## Scholarship Application

Bob Webb-Ray Engeman Memorial Youth Scholarship  
(High School Student)  
\$300.00 Award



[CONTINUED FROM PAGE 1](#)

➡ **Email a complete copy of your application and supporting information including high school transcript and college acceptance (preferably in .pdf format) to Kassie Dwyer [LoveMoo11@gmail.com](mailto:LoveMoo11@gmail.com) no later than April 1, 2021. Winner will be notified no later than May 1.**

**Questions? Contact Kassie Dwyer by Email: [LoveMoo11@gmail.com](mailto:LoveMoo11@gmail.com)**

I hereby certify that the information contained in this scholarship application is correct to the best of my knowledge. I understand that any incomplete information may jeopardize this application from being considered.

**Applicant's Signature** \_\_\_\_\_ **Date** \_\_\_\_\_

**Discrimination Statement:** It is the policy of the American LaMancha Club to provide equal opportunities without regard to race, color, national origin, sex, age, qualified disability, religion or veteran status in its educational programs or activities.



## Scholarship Application

Bob Webb-Ray Engeman Memorial Youth Scholarship  
(High School Student)  
\$300.00 Award



[CONTINUED FROM PAGE 2](#)

### **Additional Goat/School Related Scholarship Information/Actions Required:**

**The following information should be typed on a separate sheet of paper and submitted as an attachment to this application:**

1. List the goals for your Dairy Goat project. Indicate the level of goal achievement and knowledge gained. (Number of years, size of herd, etc.)
2. List your dairy goat related awards, demonstrations, public service and group related activities (4-H, FFA, state and/or local goat clubs and/or other)
3. List Leadership experiences designed to aid others involved with dairy goats.
4. List other activities you have been involved in during your high school years including sports, band, cheerleading, academic decathlon, debate, etc. How have these activities contributed to your growth as an individual?
5. Write a double-spaced essay describing the history of one's dairy goat project. Discuss how and why you chose the project, the progress you have made, what you have gained, and your plans for the future of your project. Please limit this essay to three pages.

---

#### **SCHOLARSHIP APPLICATION SCORECARD**

<b>Section 1</b>	<b>Goals</b>	<b>20%</b>
<b>Section 2</b>	<b>Awards</b>	<b>15%</b>
<b>Section 3</b>	<b>Successes</b>	<b>15%</b>
<b>Section 4</b>	<b>Essay</b>	<b>25%</b>
<b>Section 5</b>	<b>Academic Performance</b>	<b>25%</b>
<b>TOTAL</b>		<b>100%</b>

**One scholarship will be awarded per individual per year. Winners will be notified by May 1, 2021. All applicants will receive a letter informing them of the final results.**

# Recipe Corner

## Balsamic Strawberries & Goat Cheese Crostini

*A perfect appetizer for your Valentine's Day celebration!*

**2 cu. Strawberries, thinly sliced**

**1 tbsp balsamic vinegar**

**1 tsp packed brown sugar**

**2 tbsp. basil, cut into a chiffonade (plus more for garnish)**

**Pinch of salt**

**Pinch of black pepper**

**1/2 baguette, cut into 1/2 inch slices**

**4 ounces goat cheese**



1. Preheat oven to 375 degrees.
2. Combine strawberries, vinegar, sugar, basil, salt & black pepper together in a small bowl. Let set for 30 minutes to an hour.
3. In the meantime, place crostini slides on a large rimmed baking sheet. Bake until slightly crisp about 8 minutes. Let cool.
4. Spread goat cheese on toast and then layer balsamic strawberries over. Sprinkle with more basil

Recipe courtesy of [cookingforkeeps.com /balsamic-strawberry-goat-cheese-crostini/](http://cookingforkeeps.com/balsamic-strawberry-goat-cheese-crostini/)



## 2021 ADGA National Show

**Kentucky Expo Center, Louisville, KY**

**July 17-23, 2021**

**Judges:**

**Bob Bartholomew**

**Todd Biddle**

**Anne Claggett**

**Dan Laney**

**Jennifer Lohman-Peterson**

**Joe Pilotte**





## *From the President....*

Hi everyone,

Well winter and a huge Polar Vortex is upon us and with it brings the start to kidding season. Some of us have already started but many more will be knee deep in babies in the very near future. Regardless of where you are in your kidding season I wish you best of luck, easy kiddings and beautiful doe kids! We all know this can be a season of much joy and sometimes deep sorrow! I know all of us are looking forward to warmer temps in the very near future!

The All American program was a big success again this year with 83 entries! Thank you to everyone that entered. Awards and certificates are in the mail and results have been sent out to all who entered. Congratulations to the winners and to the many youth who entered this year! We had some very lovely animals entered and our thanks go out to our All American chair (this is a labor intensive program!) and to our 3 capable judges, Lynn Benedict, Emily Thomson and Dan Greene.

Specialty shows have been given out. We have 5 very well deserving shows hosting Specialty shows in 2021. If you have a show close to you, I hope you will take the time to attend.

The Production and Dam-Sire program entry forms are in this newsletter. These are INFORMATIONAL forms only as both forms will have online entries. Links to both programs will be on the home page of the website...please take the time to nominate your deserving animals. Also included are forms for the Total Performer Award, Herd Recognition Award and Youth Honor Roll. The Bob Webb-Ray Engeman Memorial Scholarship form is also enclosed.

If you are interested in serving on an ALBA committee, please drop us an email at lamanchabreeders@gmail.com and let us know.

*Deb Macke*

*President*

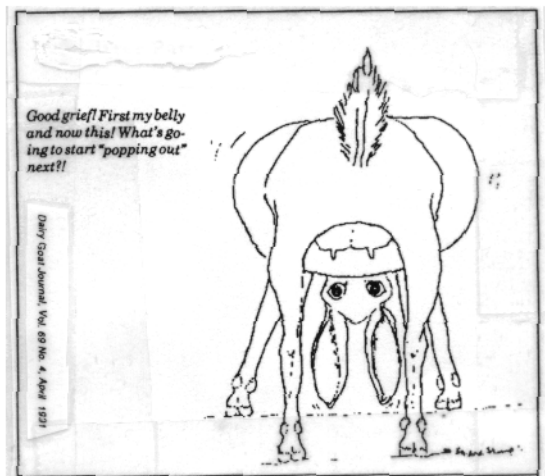

**RENEW NOW!**

## Membership Application

This includes a quarterly newsletter emailed to your provided email address, voting privileges and contact info listed on the club's website.

( ) Regular membership \$15/yr ( ) Youth Membership \$10/yr  
(must be under 20)

Name \_\_\_\_\_ DOB (youth only) \_\_\_\_\_

Street Address: \_\_\_\_\_

City: \_\_\_\_\_ State: \_\_\_\_\_ Zip Code: \_\_\_\_\_

Phone number: \_\_\_\_\_ Email address: \_\_\_\_\_

Website: \_\_\_\_\_

If you are interested in having your business card included in the newsletter and on the club website, please indicate below and include an additional \$10/year.

Please email or mail your business card to Deb Macke,  
raintree.lamancha@gmail.com for inclusion in the newsletter & website.

( ) Business card ad \$10/yr ( ) Advertising package \$15/yr

Please mail membership form and a check to ALBA Secretary/Treasurer:  
Pam Hogan, 650 Sardine Creek Rd., Gold Hill, OR 97525

**We really encourage you to renew your membership using the  
Paypal buttons on the website at [www.lamanchas.org/index.htm](http://www.lamanchas.org/index.htm)**



### *Board of Director Action this quarter*

12/9/20: Discussion on splitting buck kid class into junior and senior buck kids in All American and discussion about not extending due date. 5 Agreed 1 No Response

12/31/20: Vote to renew all 2019 National Show Sponsorships including the following:

Best Udder, Premier Breeder and Exhibitor banners, LaMancha Premier Youth Jr. and Sr. Does, Rec. Grade Premier Youth Jr. & Sr. Does 6 Yes 0 No

01/25/21: Vote to order new banner for National Show Display 5 Yes 1 No Reponse

01/25/21: Vote to purchase embroidered chairs for LaMancha and Rec. Grade Premier Youth 5 Yes 1 No Response

01/25/21: Vote to give out Duffel bags to 1st Place LaMancha showmen in each showmanship class at National Show 5 Yes 1 No Response





*It's KIDDING Season!!! Babies...babies...and more babies!!!*



The ALBA News is the official publication of the American LaMancha Breeders Assn. Contents of the articles and letters submitted are the opinions of the authors and do not necessarily reflect the opinions of the club or its officers.

All artwork contained within are the property of the artist and may not be copied or duplicated without permission from the artist.

ALBA membership runs from January 1st to December 31st and is \$15 a year.

Newsletter Ad Rates: (members only– non-member ad rates are double the listed rates)

Full Page: \$30 per issue

Half Page: \$15 per issue

Quarter Page: \$7.50 per issue

Business Card: \$3.00 per issue or \$10 per year

Classified Ads: Free to members in good standing

Deadline for next issue: May 5, 2021



Ads may be submitted in hard copy, MSWord (.doc or .docx) or Publisher formats. Hard copy ads will be scanned in for inclusion in the newsletter. We cannot be responsible for loss of quality on scanned ads.

Deadline for submission for next newsletter is:

*May 5, 2021*



ALBA Newsletter  
Deb Macke-editor  
N3690 Elmwood Rd.  
Hawkins, WI 54530

